

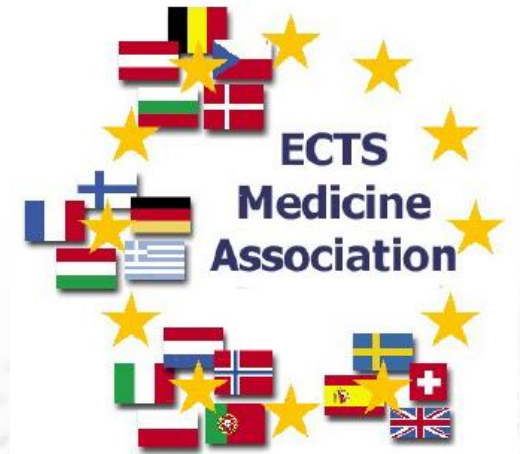

Co-funded by the
Erasmus+ Programme
of the European Union



19 May 2017



Uddannelses- og
Forskningsministeriet



Swedish Council for
Higher Education



19 May 2017
Anders Bøgebjerg Hansen

Facts about the project



- EU Erasmus+ project (2015-2017)
- Ministry level initiative
- Increase student mobility (20%)
- Recognition of previous studies
- Electronic and secure transfer of student data between HEIs initiated by the student
- Field trial and evaluation of impact
- Denmark, Finland, Italy, Norway, Poland, Sweden,

Supporting student mobility

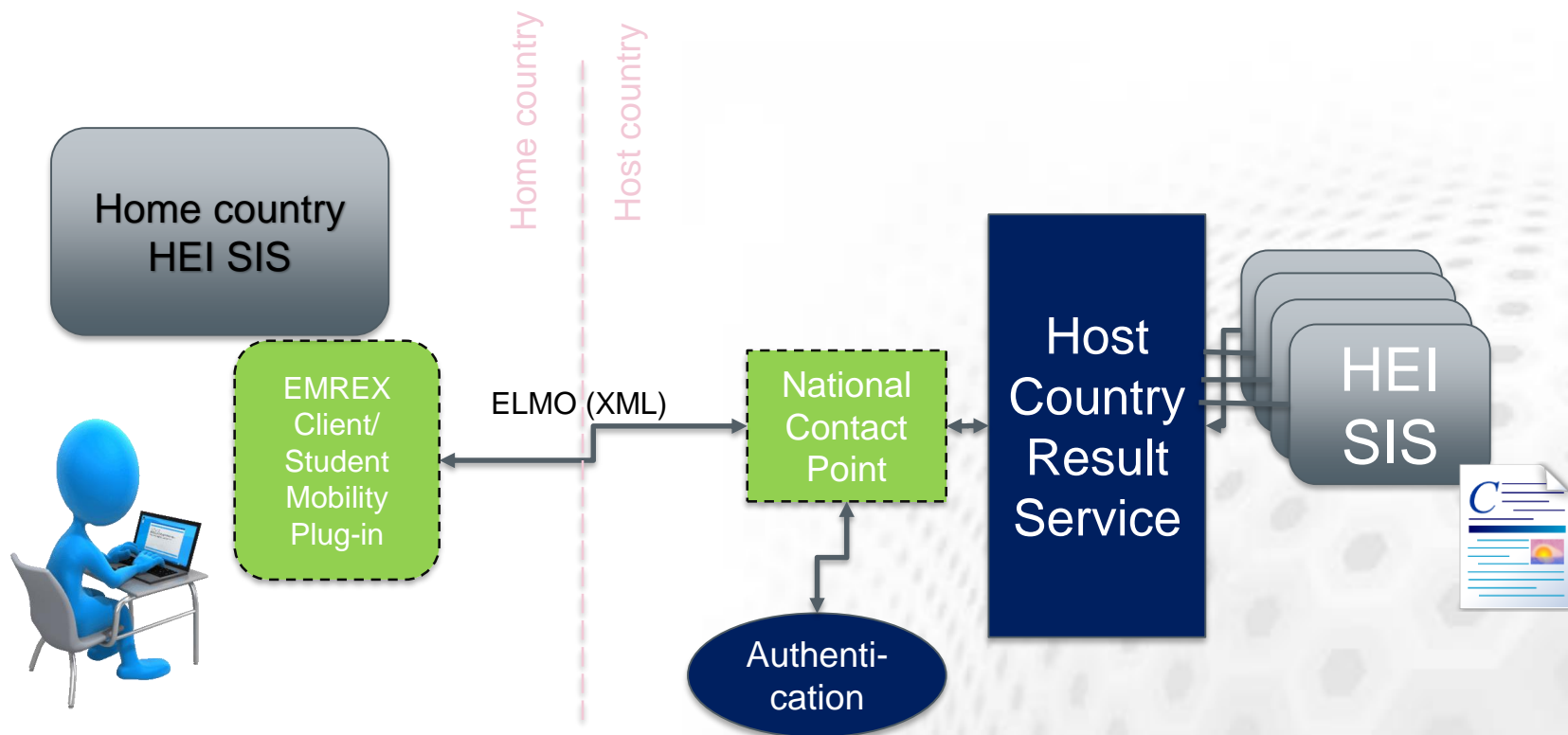

Student returning home can retrieve his achievement data electronically



Co-funded by the
Erasmus+ Programme
of the European Union



Live demo ... If it works

<https://emrex-test.its.umu.se/smp/login>





Choosing country



Marit Berg 1970-03-01

Welcome to Emrex!

This service will enable you to import your awarded credits from other higher education institutions abroad connected to Emrex. Importing your records is a quick and easy process.

1. Select the country from which you want to retrieve your credits from.
2. Use the credentials from the host university where you studied to log into the system where your credits are stored.
3. Select the credits you want to import.
4. Review and confirm the selection. The records will be sent to your home university and you may save a copy in PDF format.
5. When the import is finished, please answer a few questions about the service to help us develop Emrex further.

So let's get started by selecting a country!

Choose Your Exchange Country:



[Test] Finland

Select



▶ [Test] Italy



[Test] Norway

Select



▶ [Test] Poland



[Test] Sweden

Select



▶ [Test] Denmark

[Test] Netherlands

Select





Co-funded by the
Erasmus+ Programme
of the European Union



Arriving in Denmark



EMREX - Danish National Contact Point

Welcome to EMREX in Denmark

You have now arrived at the EMREX Danish National Contact Point and are only a few clicks from having transferred results to your home university. Click the name of the university from which you want to transfer your results.

After this you can log in to the university by using the same login you have been using for their Self-service portal.

Please note that only the Danish universities participating in the EMREX Field Trial are in this list.

Select your University

Click on a university name

- [University of Copenhagen](#)
- [Technical University of Denmark](#)

If something is not working, please contact your home university or emrex-support@emrex.eu.



Logging in

Danmarks Tekniske Universitet



Login på WAYF

DTU login:

Adgangskode:

Login >

Advar når ny service får
info om mig.

[Log på med DTU login](#)

[Login med NemID](#)

[Log på automatisk \(AD\)](#)

[> Hjælp til login på DTU](#)

[In English](#)

[> Har du glemt dit password?](#)



Choosing results



EMREX - Danish National Contact Point

Find and select results to import

Select the results you want to import (only passed results are shown) and click "Next".
After this you will be asked to confirm your selection of results.

Test2 Testsen2, 2002-02-02

at Technical University of Denmark

<input checked="" type="checkbox"/>	Code	Title	Results	Credits	Date
<input checked="" type="checkbox"/>	42181	42181 Route choice models	12	5.00 ects	2016-12-09
<input checked="" type="checkbox"/>	42112	42112 Mathematical Programming with Modelling Software	B	5.00 ects	2016-12-07
<input checked="" type="checkbox"/>	42490	42490 Technology, Economics, Management and Organisation	7	10.00 ects	2016-12-01

[Cancel](#)

[Next](#)

If something is not working, please contact your home university or emrex-support@emrex.eu.



Co-funded by the
Erasmus+ Programme
of the European Union



Confirming



EMREX - Danish National Contact Point

Review and approve your selected courses

You have selected to import 3 results with a total of 20 ECTS.

Review your selected results below. If something is incorrect, you can click 'Back' and change it.

Test2 Testsen2, 2002-02-02

at Technical University of Denmark

Code	Title	Results	Credits	Date
42181	42181 Route choice models	12	5.00 ects	2016-12-09
42112	42112 Mathematical Programming with Modelling Software	B	5.00 ects	2016-12-07
42490	42490 Technology, Economics, Management and Organisation	7	10.00 ects	2016-12-01

[Back](#)

[Confirm selected results](#)

If something is not working, please contact your home university or emrex-support@emrex.eu.



Back in Sweden



Emrex - Swedish SMP

På Svenska: 

Anders Bøgebjerg Hansen 1970-03-01

Credits imported

Your credits (3 course(s), 20 ECTS) has been imported.

Select 'View import' if you want to view the imported results.

Please answer a few questions about your experience of Emrex.

Questionnaire

Remember to close your browser when you are done.

Thank you for using Emrex!

Restart

View import

Download PDF





Co-funded by the
Erasmus+ Programme
of the European Union



View import



Emrex - Swedish SMP

På Svenska:

Anders Bøgebjerg Hansen 1970-03-01

Technical university of denmark

Title	Credits	Code	Grade	Date
42181 Route choice models	5.00	42181	12	2016-12-09+01:00
42112 Mathematical Programming with Modelling Software	5.00	42112	B	2016-12-07+01:00
42490 Technology, Economics, Management and Organisation	10.00	42490	7	2016-12-01+01:00

Back

SMP version 1.11 | [Report a problem](#)





Co-funded by the
Erasmus+ Programme
of the European Union



PDF copy

Source: Emrex - Supporting Student Mobility - 2017-04-25 - in Denmark

Transcript for Test2 Testsen2 (2002-02-02)

Institution: Technical University of Denmark

Code	Title	Type	Credits	Result	Date
42181	42181 Route choice models	Course	5.00	12	2016-12-09
42112	42112 Mathematical Programming with Modelling Software	Course	5.00	B	2016-12-07
42490	42490 Technology, Economics, Management and Organisation	Course	10.00	7	2016-12-01



EMREX NETWORK

- ★ 1-3 partners
- ★★ 1-2 new partners from 2018
- ★★★ 1-3 associated partners from 2018

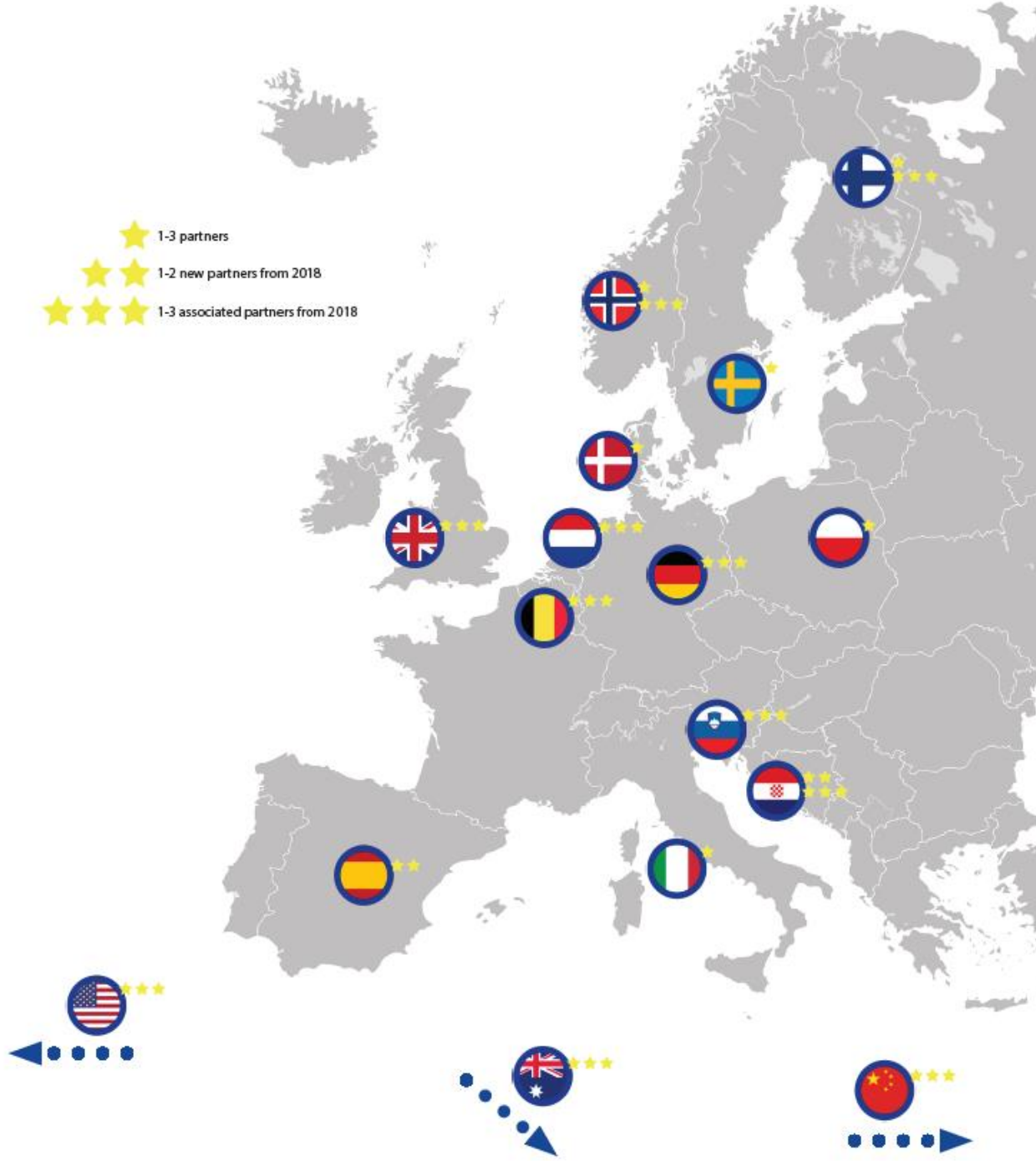



How to join?

- EMREX is open to all, no licence costs
- Testing network available
- Possible to join EMREX also as only receiving end
- <http://emrex.eu/#joinus>



Co-funded by the
Erasmus+ Programme
of the European Union



Additional information

- GitHub: <https://github.com/emrex-eu/>
- Anders Bøgebjerg Hansen: abh@ufm.dk
- EMREX website: www.emrex.eu

The banner features a blue header with the EMREX logo on the left and navigation links (News, How to Join, Field Trial, Events, About, Contact) on the right. The main image shows three students in a classroom setting, with a large white text overlay that reads "SUPPORTING STUDENT MOBILITY". Below this, a smaller line of text states "EMREX IS THE SOLUTION FOR ELECTRONIC TRANSFER OF STUDENT RECORDS BETWEEN HIGHER EDUCATION INSTITUTIONS IN EU". At the bottom, there are three blue buttons with white text: "EMREX VIDEO", "STUDENTS REACT TO EMREX", and "STUDENTS REACT TO EMREX-EXTENDED".

News How to Join Field Trial Events About Contact

SUPPORTING STUDENT MOBILITY

EMREX IS THE SOLUTION FOR ELECTRONIC TRANSFER OF STUDENT RECORDS BETWEEN HIGHER EDUCATION INSTITUTIONS IN EU

EMREX VIDEO STUDENTS REACT TO EMREX STUDENTS REACT TO EMREX-EXTENDED